

ROAD INDEX

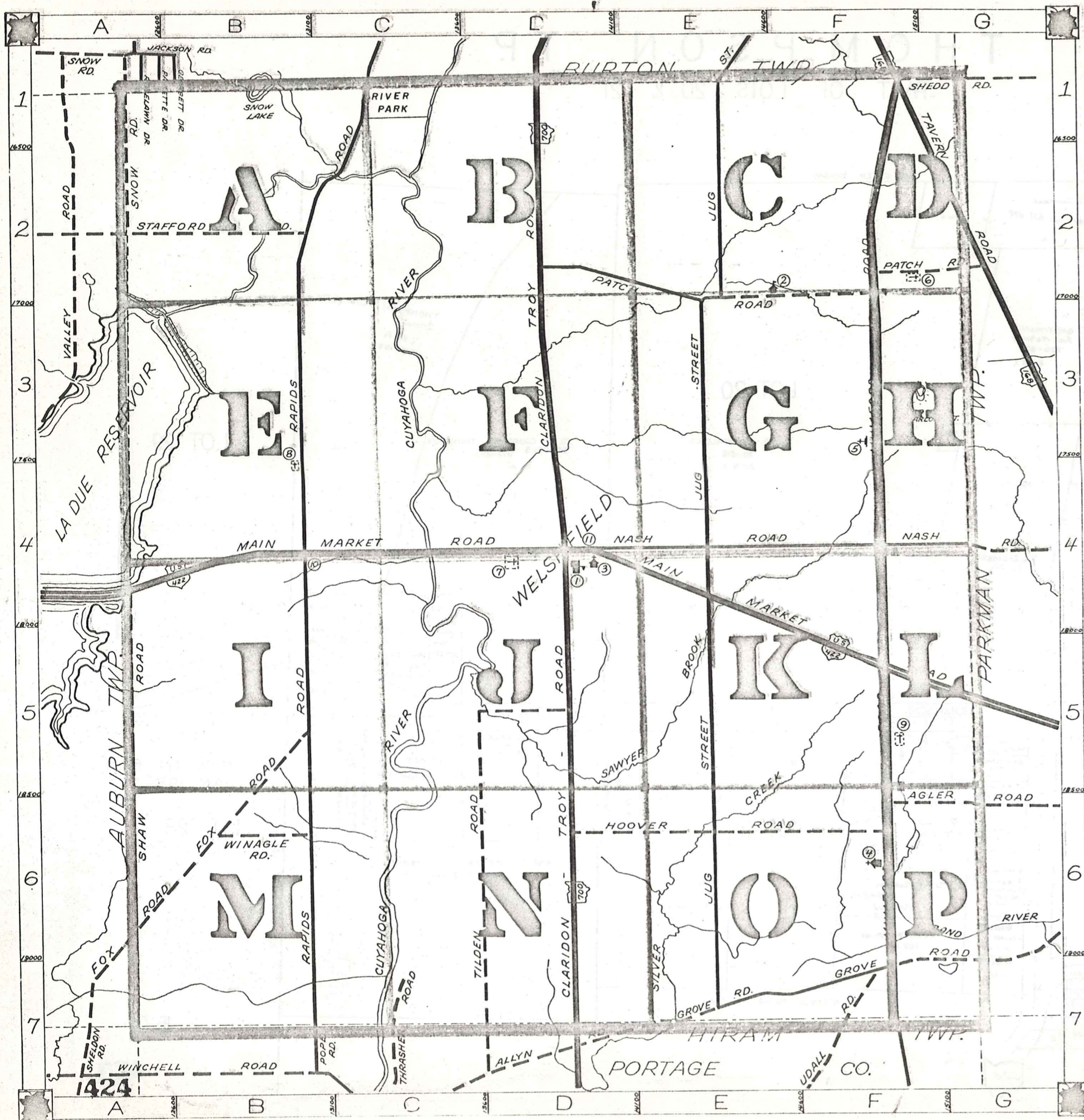

A	AGLER RD. F6-G6	J cont.	S cont.
B		K	
C	CLARIDON TROY RD. DI-DI	L	T THRASHER RD. C7 TILDEN RD. D5-D7 TAVERN RD. F1-G3
D		M	MAIN MARKET RD. A4-G5 MUMFORD RD. F1-F7
E		N	NASH RD. D4-G4
F	FOX RD. A7-B5	O	W WINAGLE RD. B6
G		P	PATCH RD. D2-G2
H		Q	
I		R	RAPIDS RD. C1-B7
J	JUG ST. E1-E7	S	SHAW RD. A4-A6 SHEDD RD. F1-G1 SNOW RD. A1-A2 STAFFORD RD. A2-B2

- ① TROY ELEMENTARY SCHOOL
- ② AMISH SCHOOL
- ③ TROY CONGREGATIONAL CH.
- ④ TROY BAPTIST CHURCH
- ⑤ SHRINE OF OUR LADY OF MARIAPOCH
- ⑥ BURROUGHS CEMETERY
- ⑦ TROY CEMETERY
- ⑧ PATCH CEMETERY
- ⑨ MUMFORD CEMETERY
- ⑩ POPE HOME
- ⑪ TROY COMMUNITY HOUSE

TROY TOWNSHIP

SCALE: 1"=2000'
 ROBERT E. PHILLIPS
 GEauga COUNTY ENGINEER

--- UNPAVED ROADS
 --- PAVED ROADS
 --- TOWNSHIP LINE
 --- COUNTY LINE



BURTON TOWNSHIP

TOWNSHIP

BURTON

A

B

C

D

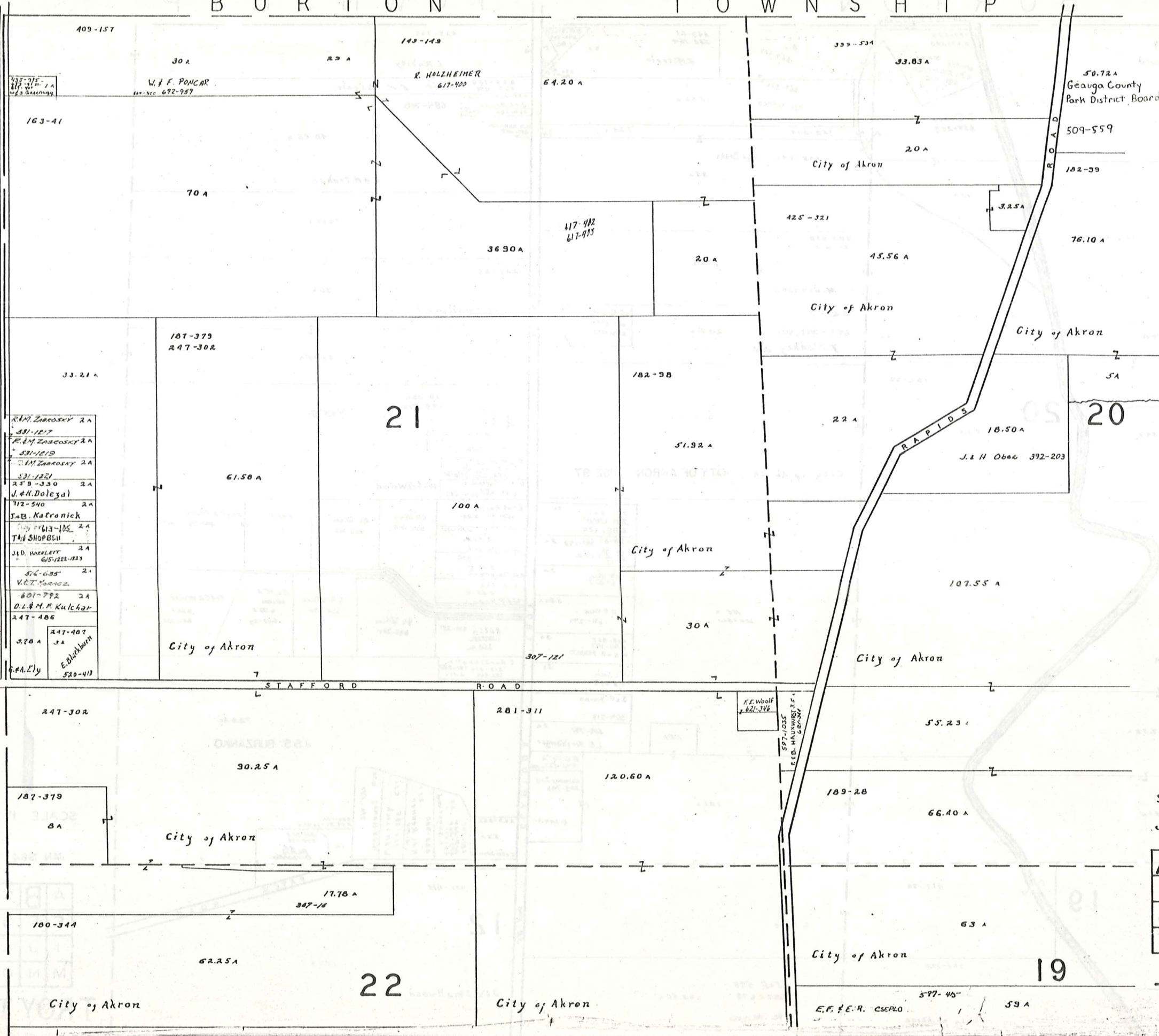

- R.M. Zareosky 2 A
- 581-1217
- R.M. Zareosky 2 A
- 531-1210
- R.M. Zareosky 2 A
- 531-1221
- 259-330 2 A
- J. H. Dolezal
- 712-540 2 A
- J. B. Katronick
- 613-105 2 A
- T. H. SHOPBSII
- J. D. WARETT 2 A
- 615-122-123
- 516-635 2 A
- V. E. T. MCHENZ
- 801-792 2 A
- D. L. M. F. Kulchar
- 247-486
- 320 A
- 247-407
- J. A.
- E. Blakburn
- 520-413



SCALE 1" = 300'
JAN. 1984

A	B	C	D
E	F	G	H
I	J	K	L
M	N	O	P

TROY TWP.
425

BURTON TOWNSHIP

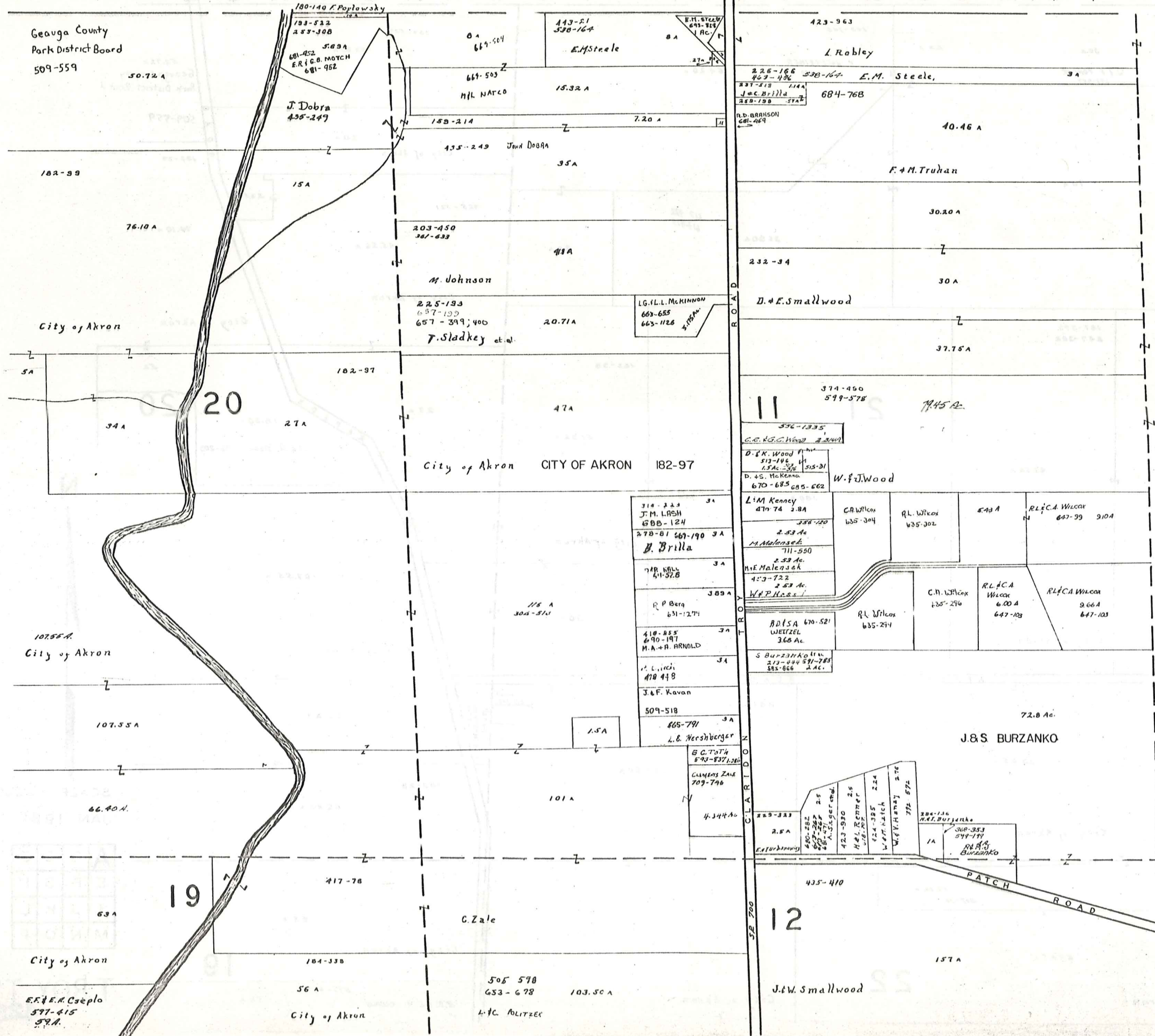

N
SCALE 1" = 300'

JAN 1984

A	B	C	D
E	F	G	H
I	J	K	L
M	N	O	P

TROY TWP

E.E. & E.A. Csepló
577-415
59 A.

City of Akron

505 578
653-678
103.50 A
L. POLITZER

J.W. Smallwood

BURTON TOWNSHIP

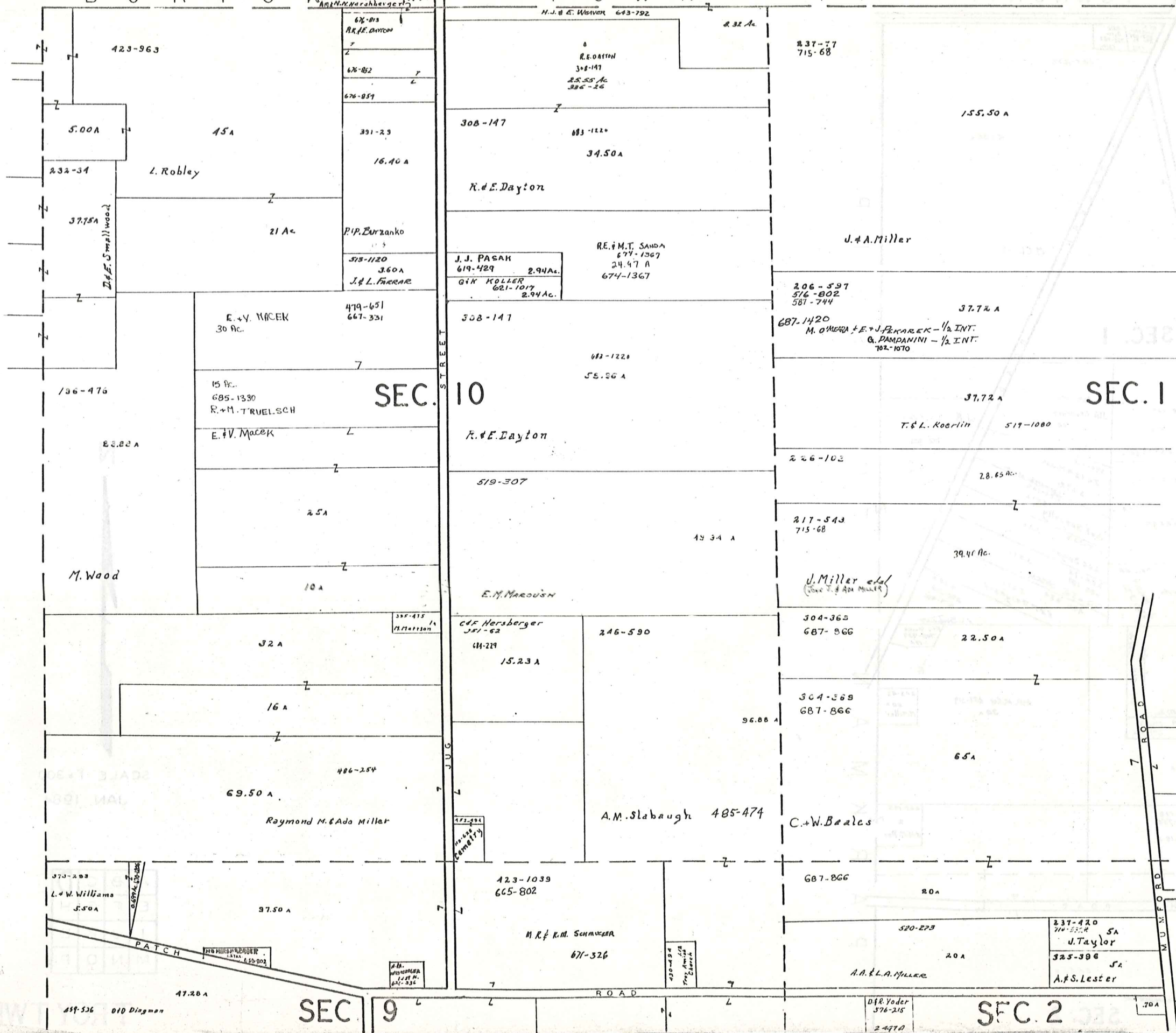

SCALE 1" = 300'
JAN. 1984

A	B	C	D
E	F	G	H
I	J	K	L
M	N	O	P

TROY TWP

T O W N S H I P
A U B U R N

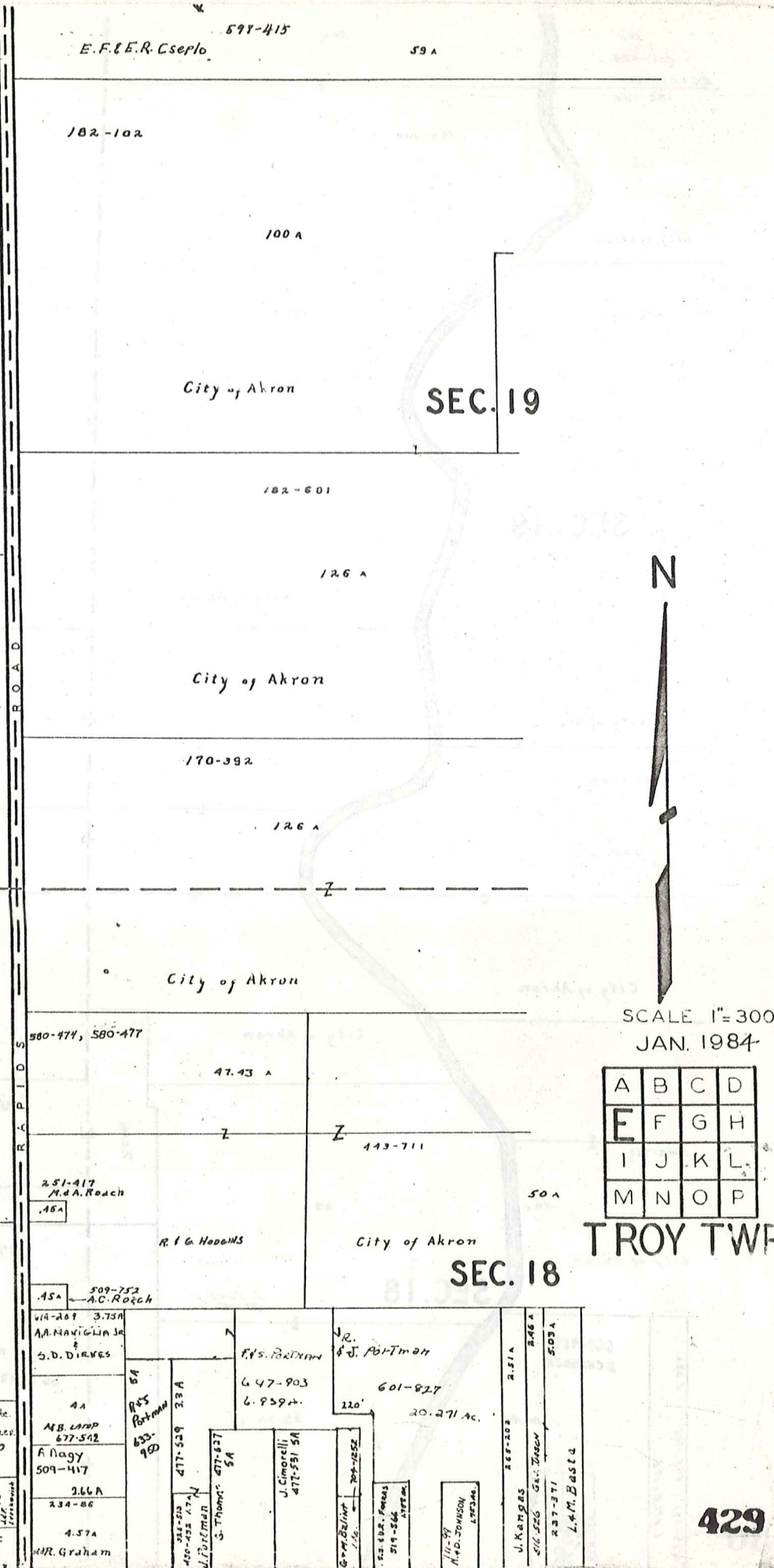
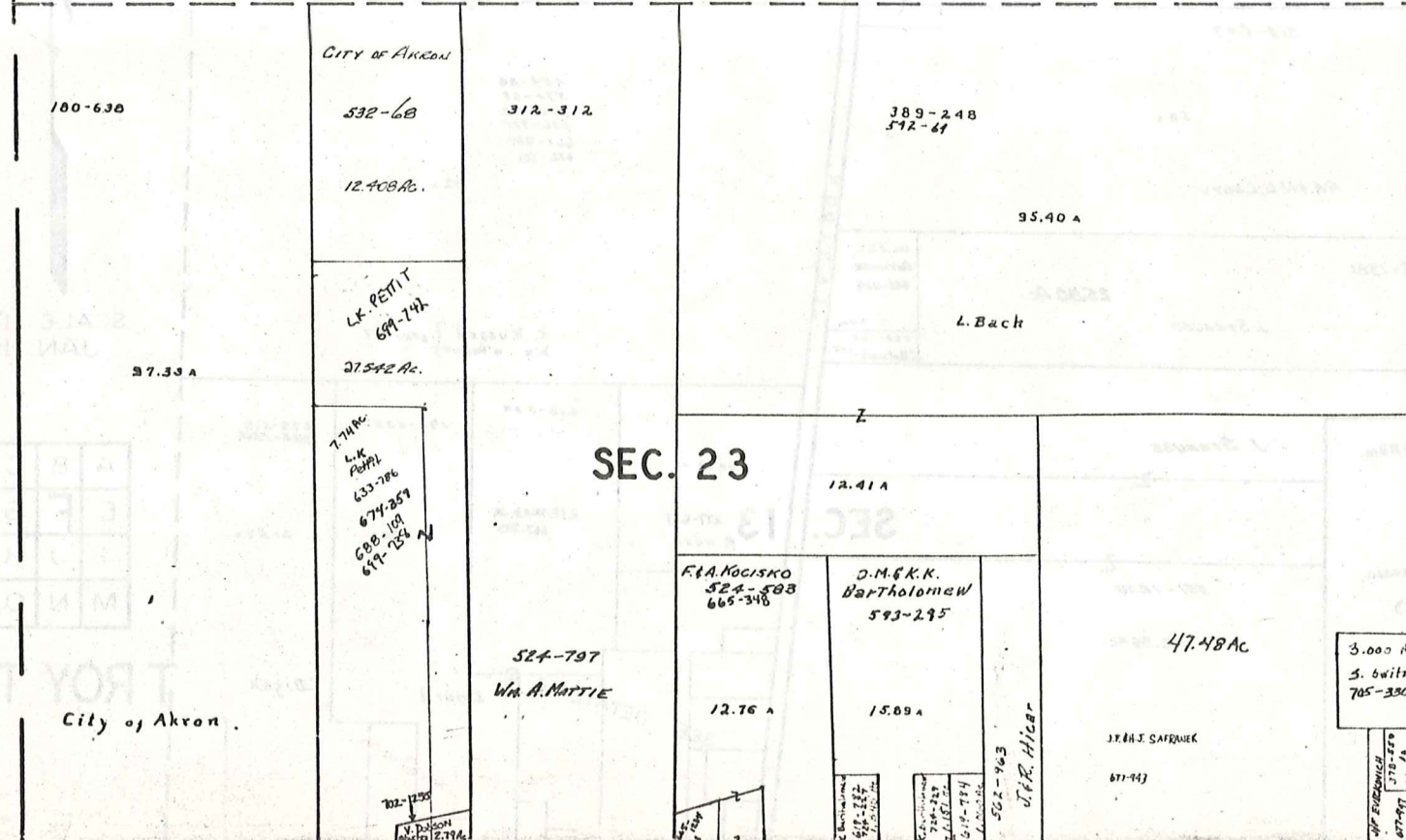
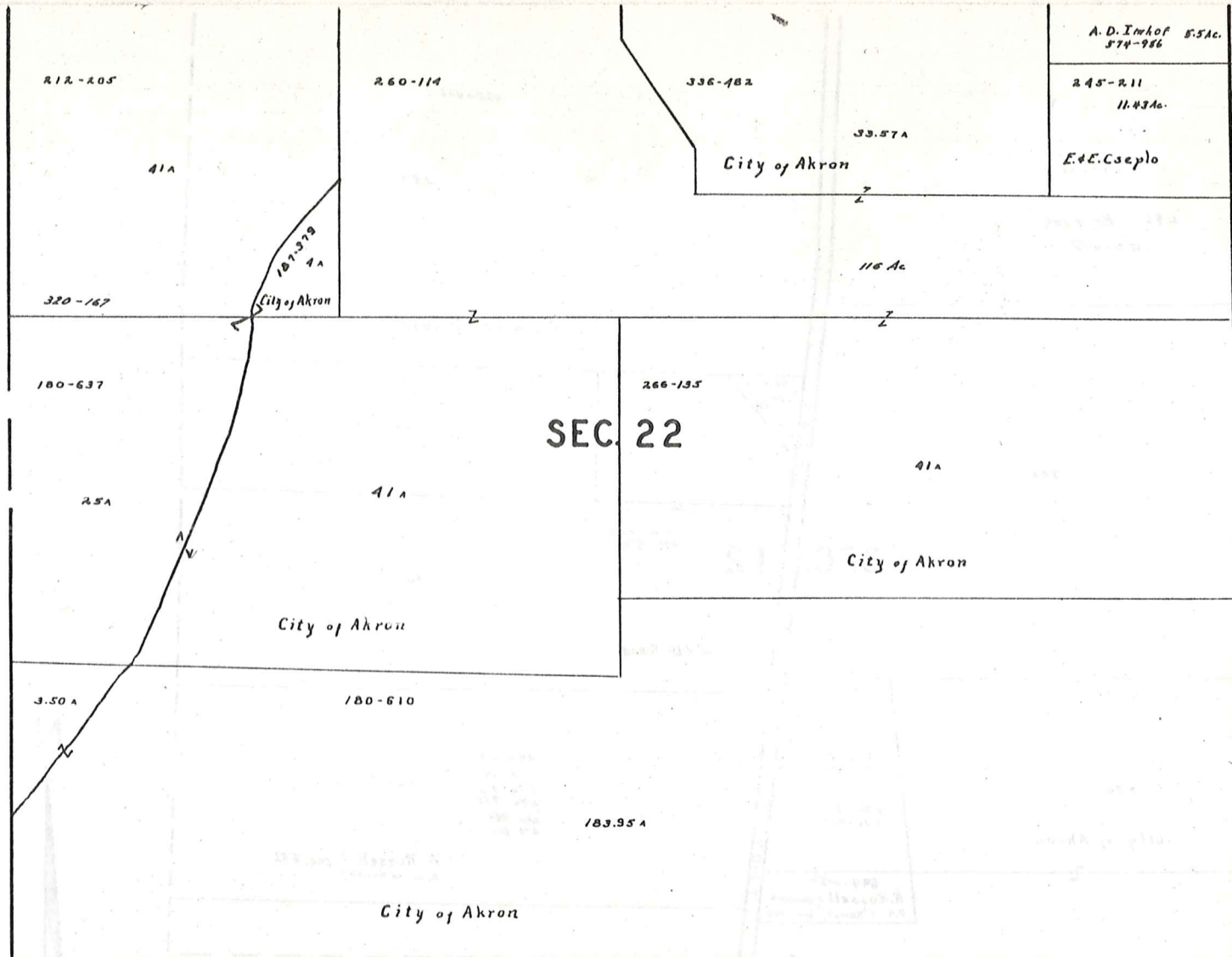

SCALE 1"=300'
JAN. 1984

A	B	C	D
E	F	G	H
I	J	K	L
M	N	O	P

TROY TWP.

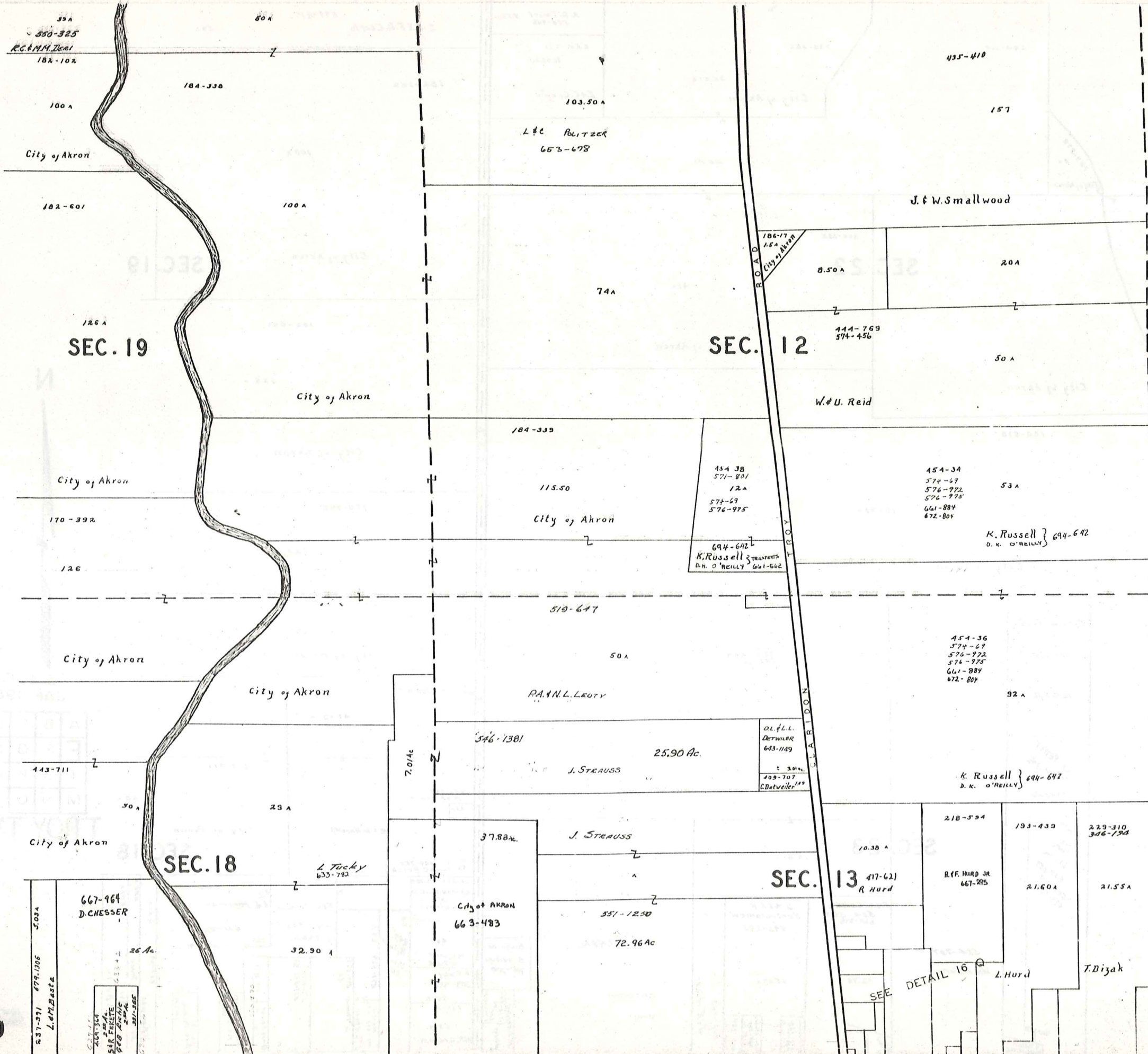

SEC. 19

SEC. 12

SEC. 18

SEC. 13

A	B	C	D
E	F	G	H
I	J	K	L
M	N	O	P



SCALE 1" = 300'
JAN. 1984

TROY TWP.

667-964
D. CHESSER
26 Ac.
663-782
L. TUCKY
32.90 A
663-483
City of AKRON
72.96 Ac
551-1230
37.88 Ac
J. STRAUSS
10.38 A
R. HURD
218-554
R. F. HURD JR.
667-285
21.60 A
193-433
21.55 A
229-310
326-190
L. HURD
T. DIZAK
SEE DETAIL 16

33 A
530-325
R.G. & M.H. DEER
182-102
100 A
City of Akron
182-601
100 A
184-338
103.50 A
L & C ROLITZER
653-678
435-410
157
J. & W. Smallwood
186-17
184
City of Akron
8.50 A
20 A
74 A
144-769
574-456
50 A
W. U. Reid
184-333
115.50
City of Akron
454-38
571-801
12 A
578-69
576-975
694-642
K. Russell }
D. K. O'REILLY } 694-642
454-34
574-69
576-972
576-975
661-884
672-804
53 A
K. Russell }
D. K. O'REILLY } 694-642
170-392
126
City of Akron
519-647
50 A
RA. & N. L. LEUTY
454-36
574-69
576-972
576-975
661-884
672-804
92 A
443-711
50 A
29 A
City of Akron
7.014
346-1381
25.90 Ac.
D. L. L. DETWILER
643-1149
408-707
C. Detweiler
K. Russell }
D. K. O'REILLY } 694-642
City of Akron
667-964
D. CHESSER
26 Ac.
663-782
L. TUCKY
32.90 A
663-483
City of AKRON
72.96 Ac
551-1230
37.88 Ac
J. STRAUSS
10.38 A
R. HURD
218-554
R. F. HURD JR.
667-285
21.60 A
193-433
21.55 A
229-310
326-190
L. HURD
T. DIZAK
SEE DETAIL 16

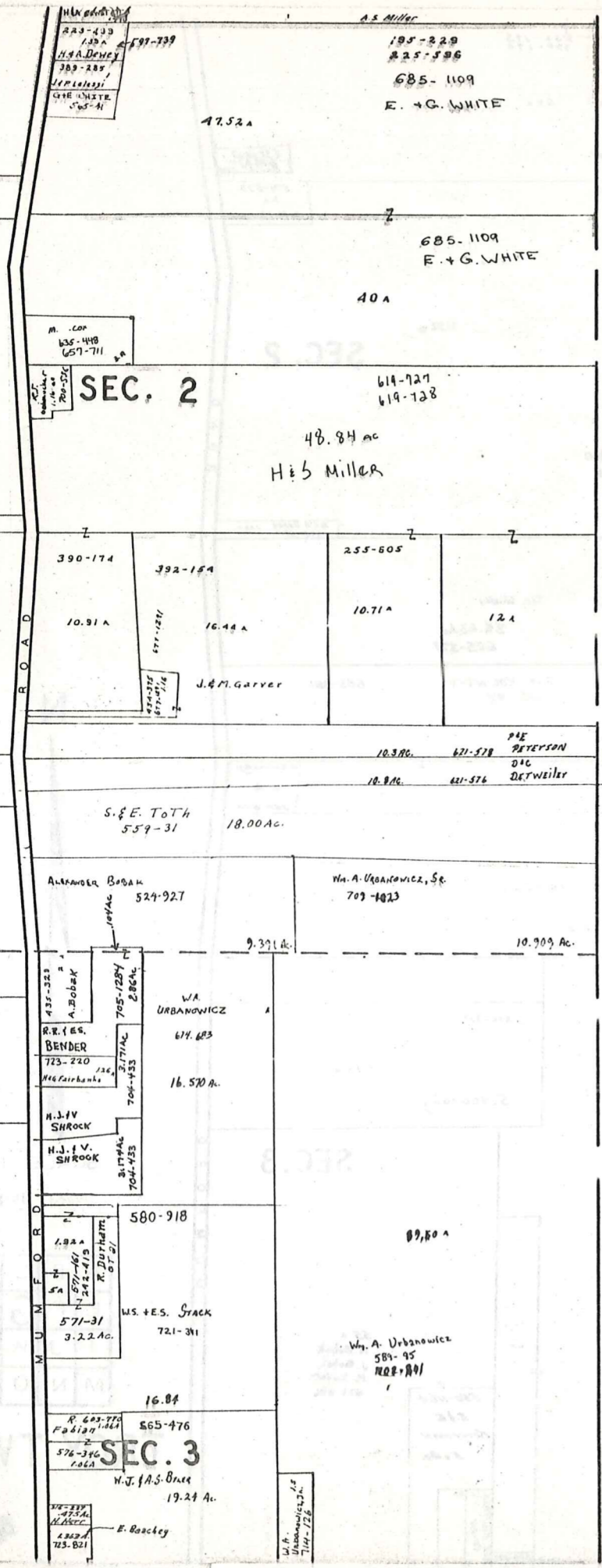

P
A
R
K
M
A
N
T
O
W
N
S
H
I
P



SCALE 1"=300'
JAN. 1984

A	B	C	D
E	F	G	H
I	J	K	L
M	N	O	P

TROY TWP.

A
U
B
U
R
N
T
O
W
N
S
H
I
P
R
O
A
D

100-638
City of Akron
221-50
53.20 A
L.V. Little
221-50
53.20 A
L.V. Little
221-50
53.20 A
L.V. Little

SEC. 23

169-14
524-26/
574-469
576-1113
576-1115
104.70 A
A. Bond et al.
575-515
49.45 A
E.L. ZIMMEL
575-513
41.07 A
E.L. ZIMMEL

120-171
247-483
265-274
10.00 Ac.
D.L. Shaw
60 Ac.
R.W. Shaw
D.M. Shaw
556-326
100.54 A
M.A. MANNING

609-394
5 Ac.
W.L. LEMASTER
609-392
7.55 Ac.
R.A. B.F. SCHRADER
C. J. HACH
20 Ac.
551-609
559-1168
10 Ac.
559-1145
L.V. WEBBER
23.5 Ac.
431-701
53.50 A
R. Hull

SEC. 24

556-428
127.33 Ac.
V.R. ISMOND
708-920
363 Ac.
585-1037
Virginia R. Ismond
300 Ac.
5-301 Ac.
P. GRODOK
685-222
5-301 Ac.
V.M. BORNHARD
681-077
2306 Ac.

JoAnn SOPJACK
13A
7
542-1175+1176
13Ac
710-1174
13Ac
JoAnn SOPJACK
4.97 Ac.

W. Peppy
#88-831
520-668
25.50 A
28.97 A

255-277
67.716 Ac
L.M. Ridehour

2. Wilson
629-277
53.769 Ac.
V.R. ISMOND
671-604
363 Ac.
585-1037
Virginia R. Ismond
300 Ac.
P. GRODOK
685-222
5-301 Ac.
V.M. BORNHARD
681-077
2306 Ac.

192-114
121.75 A
SEC. 18
Geauga Co. Comm.
571-488
42.25 A
L.M. EVANS
272-532
48.86 A
E. Brigham
184-567
33.20 A
City of Akron
582-719
3.63 A
GARDNER L. CLAYTON & MARRS
D. Hranicek
5A
582-570
5A
597-642
E. & M. Lewalk
J. GRIFF
635-660
2.9 A
R.W. Paras
D.L. Peters
703-1402
3.87 Ac.
16.35 A
661-1154
663-891
J. Gospar
City of Akron
179-465
37.78 A
187-265
67

SEC. 18

695-422
6.80 A
D.A.F. Kubista
184-567
33.20 A
City of Akron
169-418
123.75 A
City of Akron
J. GRIFF
635-660
2.9 A
R.W. Paras
D.L. Peters
703-1402
3.87 Ac.
16.35 A
661-1154
663-891
J. Gospar
City of Akron
179-465
37.78 A
187-265
67

223-334
601-650
33.03 A
V. Kralik
182-177
24 A
City of Akron
619-273
99 A
J.E.P. MOLNAR

SEC. 17

223-334
601-650
33.03 A
V. Kralik
182-177
24 A
City of Akron
619-273
99 A
J.E.P. MOLNAR



SCALE 1"=300'
JAN. 1984

A	B	C	D
E	F	G	H
I	J	K	L
M	N	O	P

TROY TWP.

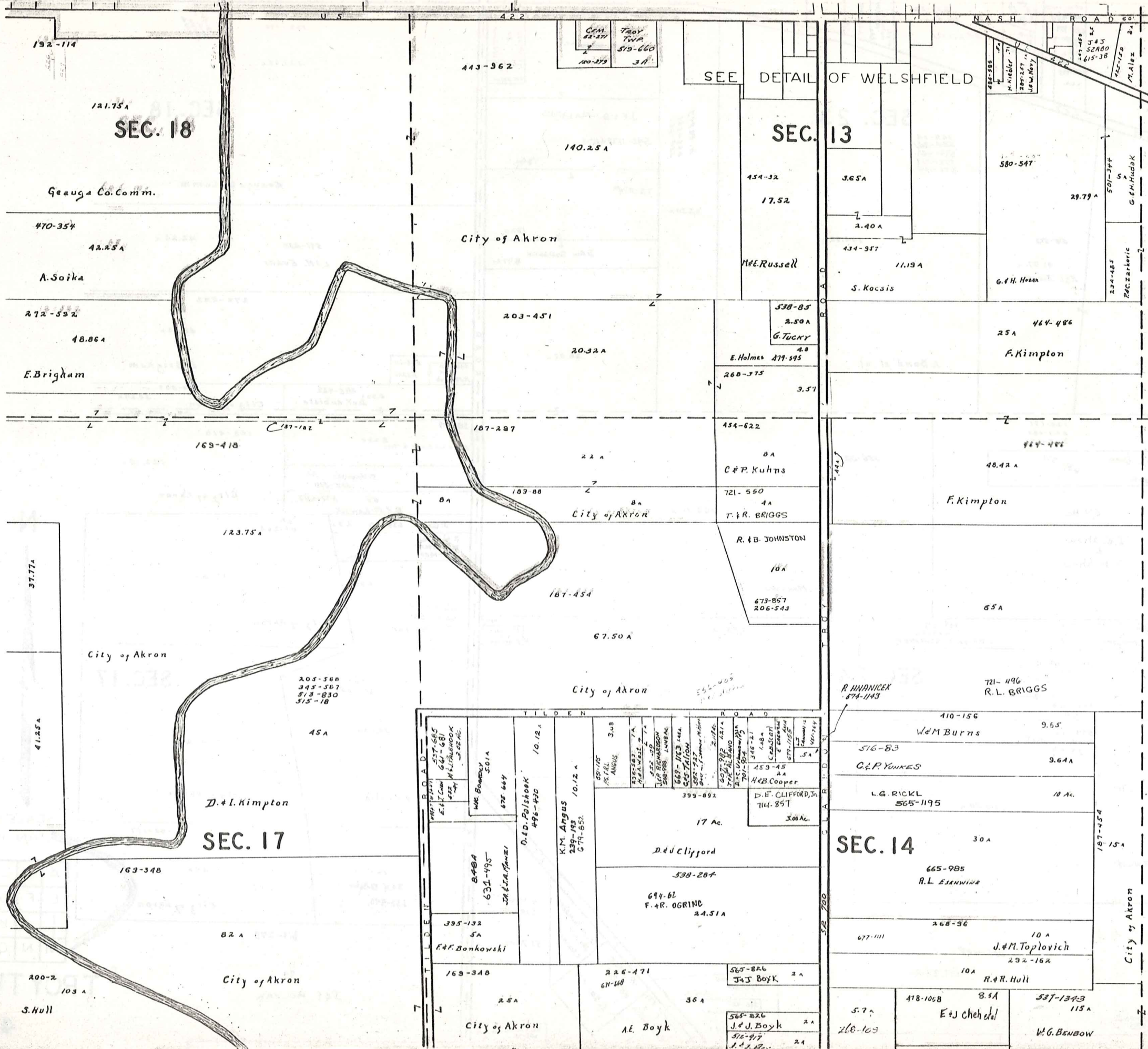

SCALE 1"=300'
JAN. 1984

A	B	C	D
E	F	G	H
I	J	K	L
M	N	O	P

TROY TWP

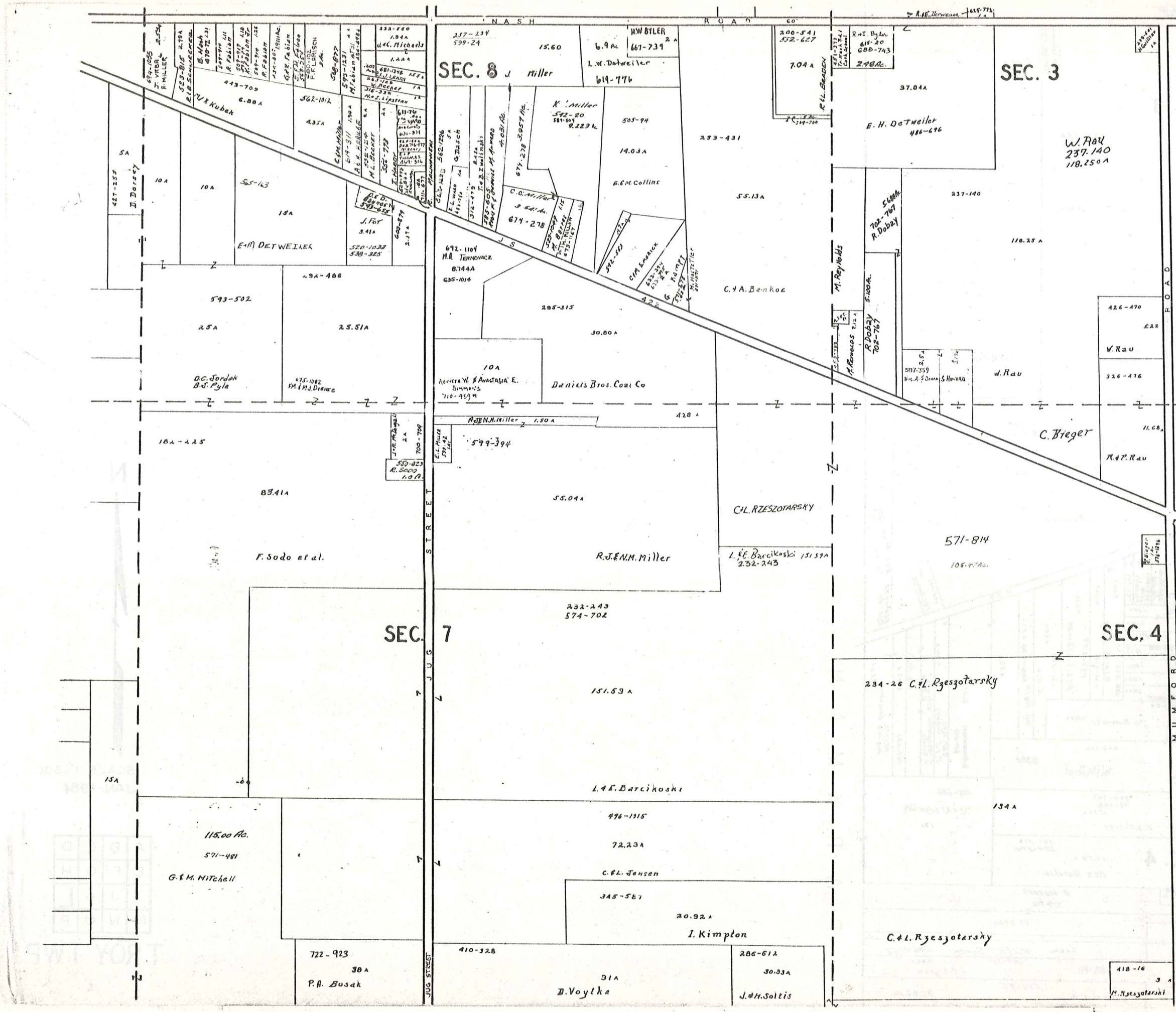

SCALE 1"=300'
JAN. 1984

A	B	C	D
E	F	G	H
I	J	K	L
M	N	O	P

TROY TWP.
435

SEC. 3

337-552
509-390
69.13A
79A
559-107

A.M. Liebenauer
D.F.B. Glick

532-1150
2.17A
W.D. Miller
496-919
2.17A

239-454
279-416
71A
J. Reinius

69-1119
O. O. Ellis
371-967
Riv. Mitchell
665-1108
587-278
582-729
580-793
580-793
430-26
71 L. Summers
443-112
W.M. Reed
392-327
718-489
11.33A
F. J. Oliver
14.50A
P.F.S. Duratia
387-419
524-274
R. MURPHY
574-288
19.39Ac.
7.26Ac.
W.D. RT. STARK
546-935
263-301
9.94A
C. Dyson
682-491
213-526
J. Nowakowski
7.08A
D.E. & M.A. ANNA
552-72
32.86Ac.

SEC. 4

T O W N S H I P
P A R K M A N



SCALE 1"=300
JAN. 1984

A	B	C	D
E	F	G	H
I	J	K	L
M	N	O	P

TROY TWP

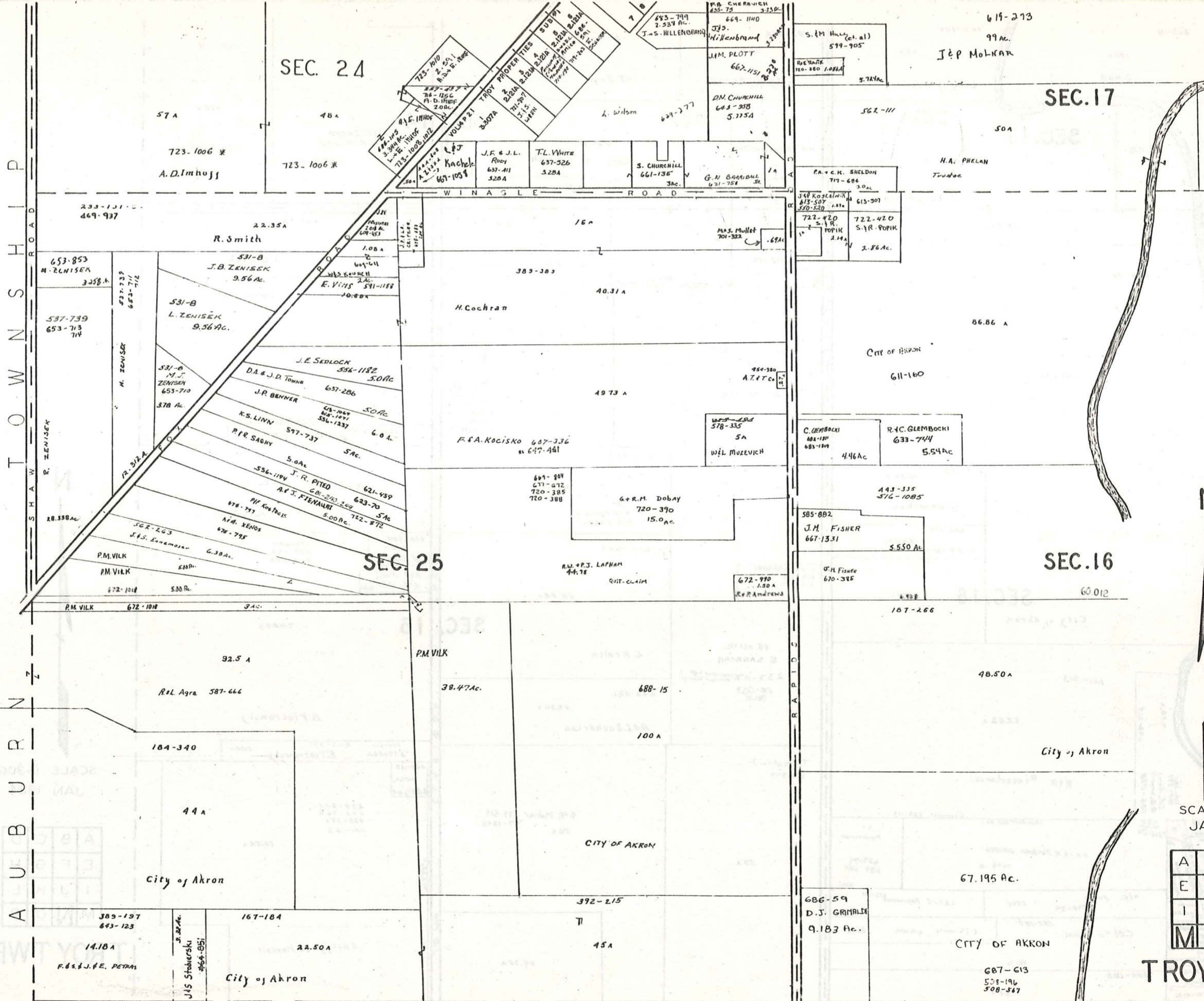

SEC. 24

SEC. 17

SEC. 25

SEC. 16

P
O
R
T
A
G
E

C
O
U
N
T
Y

S
H
A
W
R
O
A
D

T
O
W
N
S
H
I
P

S
U
B
U
R
B
A
N



SCALE 1"=300
JAN. 1984

A	B	C	D
E	F	G	H
I	J	K	L
M	N	O	P

TROY TWP.

437

SCALE
1"=300
JAN. 1984

P O R T A G E C O U N T Y

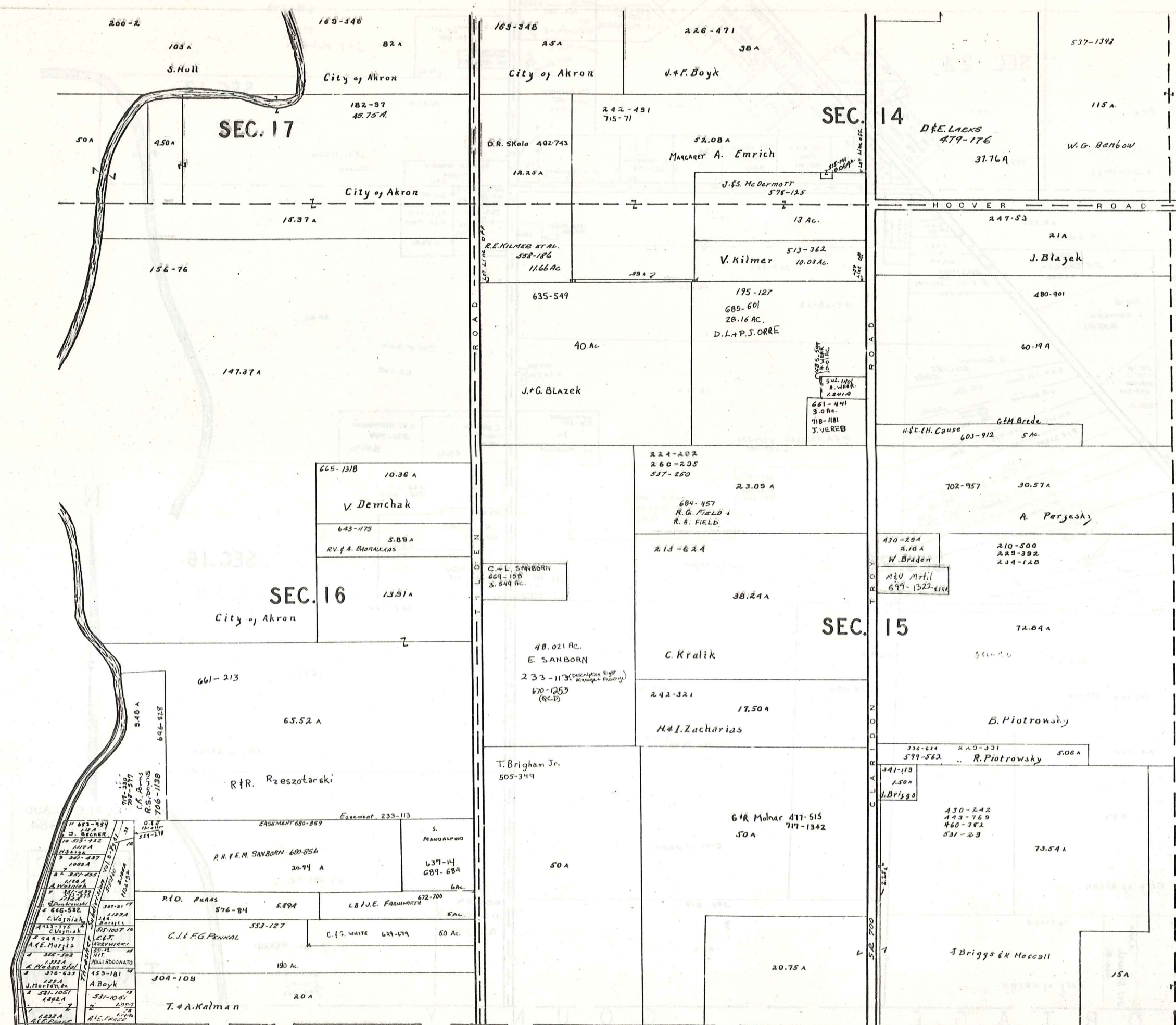

SCALE 1"=300'
JAN. 1984

A	B	C	D
E	F	G	H
I	J	K	L
M	N	O	P

TROY TWP.

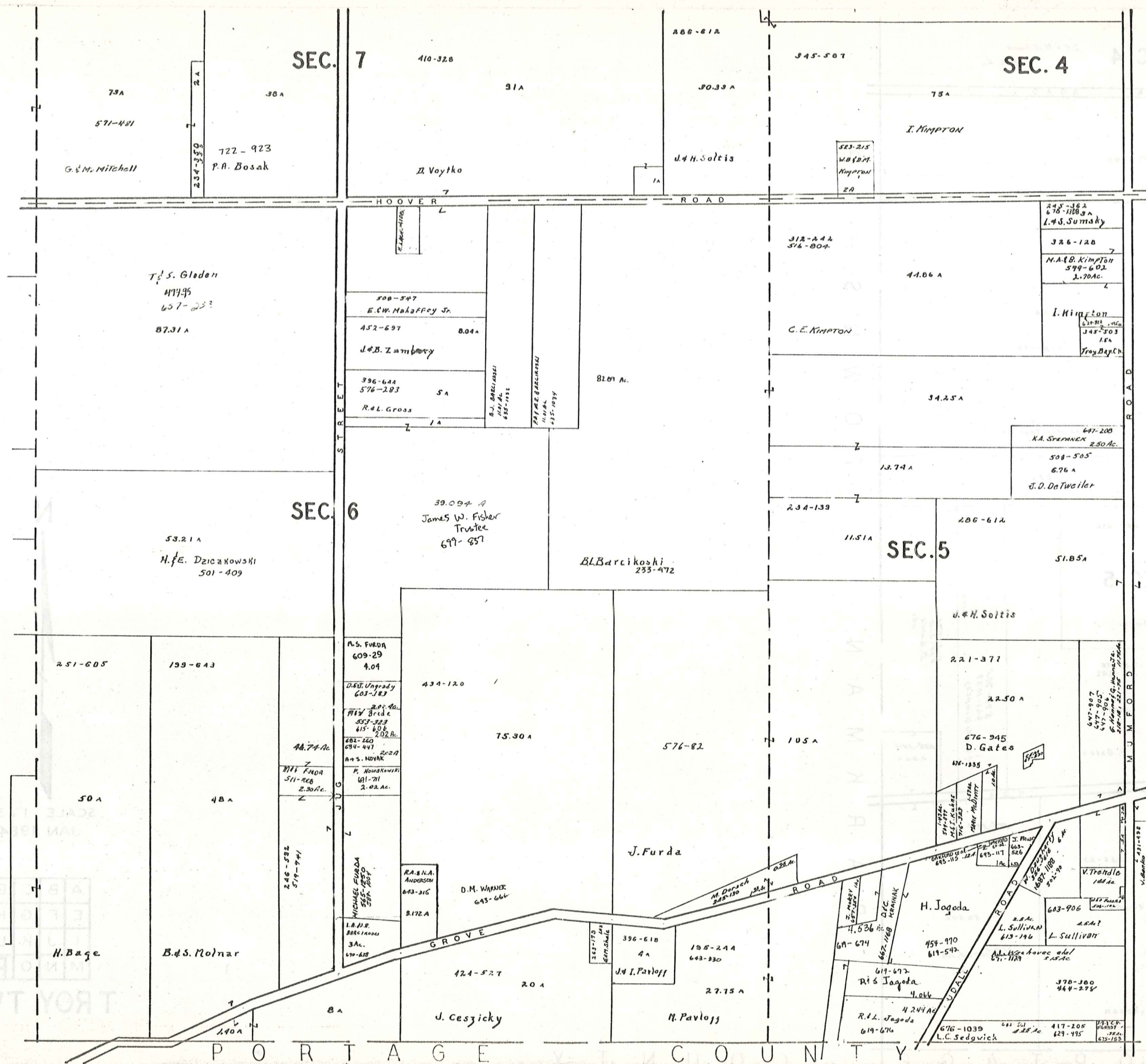

SCALE 1"=300'
JAN. 1984

A	B	C	D
E	F	G	H
I	J	K	L
M	N	O	P

T ROY TWP.
439

SCALE 1"=300'
JAN 84
TROY TWP.

NEG. 667-1061 1/4
ADJACENT
330-223 1/4
K. I. D. C. 1/4
553-1130
F. J. CZACK
2.78 AC.

552-72

SEC. 4
D. E. & M. A. ANNA
32.86 AC.

ALGER ROAD

451-19

D. E. & M. A. ANNA

576-842
103
D. 807-109

100.6A

508-459

33A-330
1/2A
J. Patterson

Tom-Lea Heritage Inc.

304-345
1/2A
E. M. Johnson

21A

286-612

SEC. 5

J. H. Soltis

REF. OR. C. 1/4
215
679-416

237-76
280-442

J. J. 77A

D. Gates

688-436
K. S. WOOD

G. M. MORGAN
680-340

579-705
641-1029
K. S. McIMPSEY

538-324
4.02A

GROVE ROAD

558-324

335-23

45.05A

52.50A

V. D. GATES, JR.

1.20A
E. L. DEWBURY
667-643

E. L. DEWBURY
667-643

M. D. JOHNSON
647-416

M. D. JOHNSON

P
A
R
K
M
A
N
T
O
W
N
S
H
I
P

P O R T A G E C O U N T Y



SCALE 1" = 300'
JAN. 1984

A	B	C	D
E	F	G	H
I	J	K	L
M	N	O	P

TROY TWP.

Explanation and Use Sheet for Geauga County, Ohio

SAMPLE (PARTIAL) COUNTY INDEX MAP



- Township Boundary
- Township Name
- Village Boundary
- Village Name
- Tract Lot Number
- Street Name
- Acreage
- Deed Book & Page
- Owners Name
- Denotes Continous Ownership

SAMPLE (PARTIAL) MAP PAGE



- Map Page Number
- Village Name
- Village Boundary
- Township Name

SAMPLE (PARTIAL) MUNICIPALITY INDEX MAP



- Street Name
- Village Name
- Township Name

USE OF THE MAP VOLUME

1. LOCATE THE GENERAL AREA OF INTEREST ON THE COUNTY INDEX MAP, ATLAS PAGE 'B', AND NOTE THE MUNICIPALITY NAME (TOWNSHIP OR VILLAGE).
2. REFER TO THE TABLE OF CONTENTS, ATLAS PAGE 'C', AND NOTE THE BEGINNING ATLAS PAGE NUMBER FOR THE MUNICIPALITY OF INTEREST.
3. TURN TO THE PAGE INDICATED. ON THIS PAGE WILL APPEAR AN INDEX MAP FOR THAT MUNICIPALITY.
4. LOCATE THE GENERAL AREA OF INTEREST AND NOTE THE MAP PAGE NUMBER. THIS MAY BE EITHER A LETTER OR A NUMBER.
5. MAP PAGES ARE IN ALPHABETICAL (OR NUMERICAL) SEQUENCE FOLLOWING THE MUNICIPALITY INDEX MAP. FOLLOW SEQUENCE TO THE MAP PAGE INDICATED.
6. LOCATE SPECIFIC PARCEL OF INTEREST AND NOTE THE DESIRED INFORMATION.

NOTE: ON SOME MAPS YOU MAY BE REFERRED TO A DETAIL SHEET SHOWING AN ENLARGEMENT OF THE AREA. THESE MAPS ARE FOUND AT THE END OF THE REGULAR MAP PAGES IN EACH MUNICIPALITY IN EITHER ALPHABETICAL OR NUMERICAL SEQUENCE.

NOTE: CHARDON VILLAGE HAS TITLE SHEETS. TO LOCATE OWNERS NAME, NOTE THE PARCEL NUMBER, REFER TO THE TITLE PAGE FOLLOWING THE MAP OF INTEREST, FOLLOW NUMERICAL SEQUENCE TO THE PARCEL NUMBER OF INTEREST AND NOTE THE DESIRED INFORMATION. IN ALL OTHER MUNICIPALITIES THE OWNERS NAME APPEARS ON THE MAP PAGE.

This book is the property of REAL ESTATE DATA, INC. and is distributed by REDI under a leasing arrangement requiring return to REDI upon termination of the lease. REDI reserves the right to reclaim this book if found in the possession of any firm or person where possession was obtained through any unauthorized source.